ALL FIELDS DETAIL

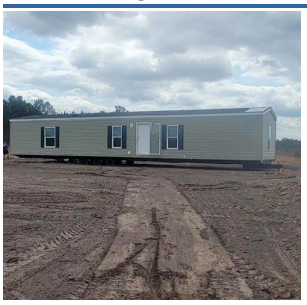

MLS #	2607942	**Bedrooms**	3
Status	ACTIVE	**Incl. Non-conforming bedrooms**	No
Type	Manufactured with Land		
Address	5600 Joyner Swamp Rd.	**Full Baths**	2
Address 2		**Half Baths**	0
City	Galivants Ferry	**Formal Dining**	No
State	SC	**Style**	Single Wide
Zip	29544		
Asking Price	$219,900	**Type of Parking**	DRIVEWA Y
Area	12A Aynor Area--North of Aynor below Hwy 917	**Vehicle Parking Capacity**	8
Class	RESIDENTIAL		

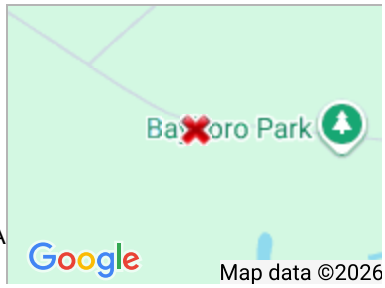

GENERAL

Construction Status	Never Occupied	**Listing Agent**	Jeff Forman - Cell: 843-902-4325
Agent Hit Count	60	**Listing Office**	Keller Williams The Forturro G - Office: 843-443-9400
Owners Name	NJG LLC		
Type of Agency	Exclusive Right to Sell	**Co-Listing Agent**	
Section/Subdivision	Not within a Subdivision	**Elementary School**	Kingston Elementary School
Living Room		**Intermediate School**	
Dining Room		**Middle School**	Conway Middle School
Primary Bedroom		**High School**	Conway High School
Bonus Room		**County**	Horry
Total Heated Sq Ft	1140	**Client Hit Count**	2
Total Sq Ft	1140	**Stipulation of Sale**	None
Living Area Source	Plans	**Home Warranty**	Yes
Number of Acres	1.26	**4 Sided Lot Measurement**	
Original Price	$219,900	**Zoning**	Res
Display on Realtor.com	Yes	**TMS/PIN#**	20710020007
Bedroom 1 Level		**2nd TMS/PIN #**	
Bedroom 2 Level		**3rd TMS/PIN #**	
Bedroom 3 Level		**Furnished**	No
Heated Sq Ft Ground Floor		**Great-Family Room**	
Interior Access from Ground Floor		**Kitchen**	
Price Per SQFT	$192.89	**Bedroom 1**	
Sold Price Per SQFT		**Bedroom 2**	
Land Lease Amount		**Bedroom 3**	
Land Lease Amount Frequency		**Approximate Year Built**	2026
Primary Level		**MLS Approved Lockbox**	No
		Display on Internet	Y
		Associated Document Count	0
		Frequency HOA Paid	Does not have HOA
		HOA as Calculated Monthly	$0
		HOA Contact Name & Number	
		Last Photo Update Date	
		Status Date	3/27/2026
		Price Date	3/27/2026

FEATURES

Living Room
- Ceiling Fan

Dining Room
- Kit/DR Combo

Family Rm/Great Rm
- Ceiling Fan

Primary Bedroom
- 1st Flr Level
- Walk-in Closet

Primary Bath
- Double Sink
- Shower
- Tub

Kitchen
- Range
- Dishwasher
- Refrigerator
- Range Hood
- Stainless Steel Apps.

Interior Features
- Smoke Detector
- Wshr/Dryer Connection

Floor Cover
- Vinyl

Exterior Finish
- Vinyl Siding
- Single Wide Mobile Home

Levels
- Single Level

Heating and Cooling
- Central Heat
- Central Air
- Electric

Water Heater
- Electric

Foundation
- Vinyl

Other Rooms
- Laundry/Utility

Exterior Features
- Front Porch
- Rear Porch
- RV Parking

Utilities Available
- Electricity
- Well Private
- Septic
- Cable TV
- Telephone

Lot Description
- Rectangular
- 1 or More Acres

Showing
- Appointment only
- Use ShowingTime Link

Possession
- Closing

Terms Of Sale
- OWC-VA
- FHA
- Conventional
- Cash

Agent Safety
- Vacant

AGENT TO AGENT REMARKS

Agent to Agent Remarks House is on site. Excellent Brand New 2026 Model Cavco Single wide on 1.26 Acres of cleared land.

PUBLIC REMARKS

Public Remarks Check out this fantastic BRAND NEW home in Galivants Ferry SC! Right along Joyner Swamp road and next to Bayboro Park, this place has all the peace and quiet you could need with everything you want like restaurants, shopping, grocery stores, and activities all within reach! Right outside of downtown Aynor, This 2026 Built Cavco home sits on 1.26 acres of cleared land, NOT in a flood zone! Stainless steel appliances, open floor plan, nicely sized primary bedroom and 2 full bathrooms is waiting for a family to call it home. Come check out this new home today!

LEGAL DESCRIPTION

Legal Description Pt Lousiville Tract

DRIVING DIRECTIONS

Driving Directions

SHOWINGTIME INSTRUCTIONS

ShowingTime Instructions GO AND SHOW!

ADDITIONAL INFO

VOW Address	Yes	**VOW AVM**	Yes
VOW Comment	Yes	**VOW Include**	Yes
Geocode Quality	Manually Placed Pin	**Sale/Rent**	For Sale
Listing Date	3/27/2026	**Property Subject to the SC Vacation Rental Act**	No
Primary School		**Previous Tax Map#**	
Service Level	N/A	**Lot Size Source**	Public Record
Provider Company	210 Home Warranty	**Builder Name**	Cavco
Price of Warranty	$400	**Gross Annual Rental Income**	
Zip	29544	**Listing Service**	Full Service
Builder Model		**Off Market Date**	
Picture Count	11	**Days On Market**	8
Search By Map		**Input Date**	3/27/2026 11:39 AM
Update Date	3/27/2026 11:39 AM	**Update Date**	3/27/2026
HotSheet Date	3/27/2026	**Input Date**	3/27/2026 11:39 AM
Unique Property Identifier		**RESO Universal Property Identifier**	
Floor Plans Count	0	**Floor Plans Update Date**	

SOLD STATUS

How Sold	**Sold Price**
Selling Agent	**Sellers Concession**
Selling Office	
Proposed Closing Date	
Contract Date	
Closing Date	

ADDITIONAL PICTURES

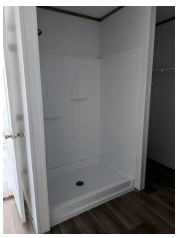

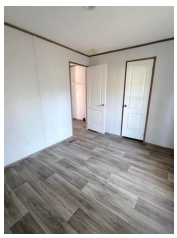

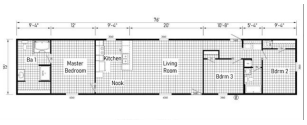

DISCLAIMER

the Coastal Carolinas Multiple Listing Service, Inc (CCMLS). This information is deemed reliable, but not guaranteed. Neither the Coastal Carolinas Multiple Listing Service, Inc (CCMLS) , nor the listing broker, nor their agents or subagents are responsible for the accuracy of the information. The buyer is responsible for verifying all information. This information is provided by the Coastal Carolinas Association of REALTORS for use by its members and is not intended for use for any other purpose.

MLS # 2607942